

PLAN SHOWING PROPOSED RESIDENTIAL BUILDING IN PLOT NO. 308 PART, S.N. 630, VELACHERY VILLAGE, SAIDAPET TALUK, CHENGAI - ANNA DISTRICT. MADRAS CORPORATION LIMIT. SCALE 1:100 & 200

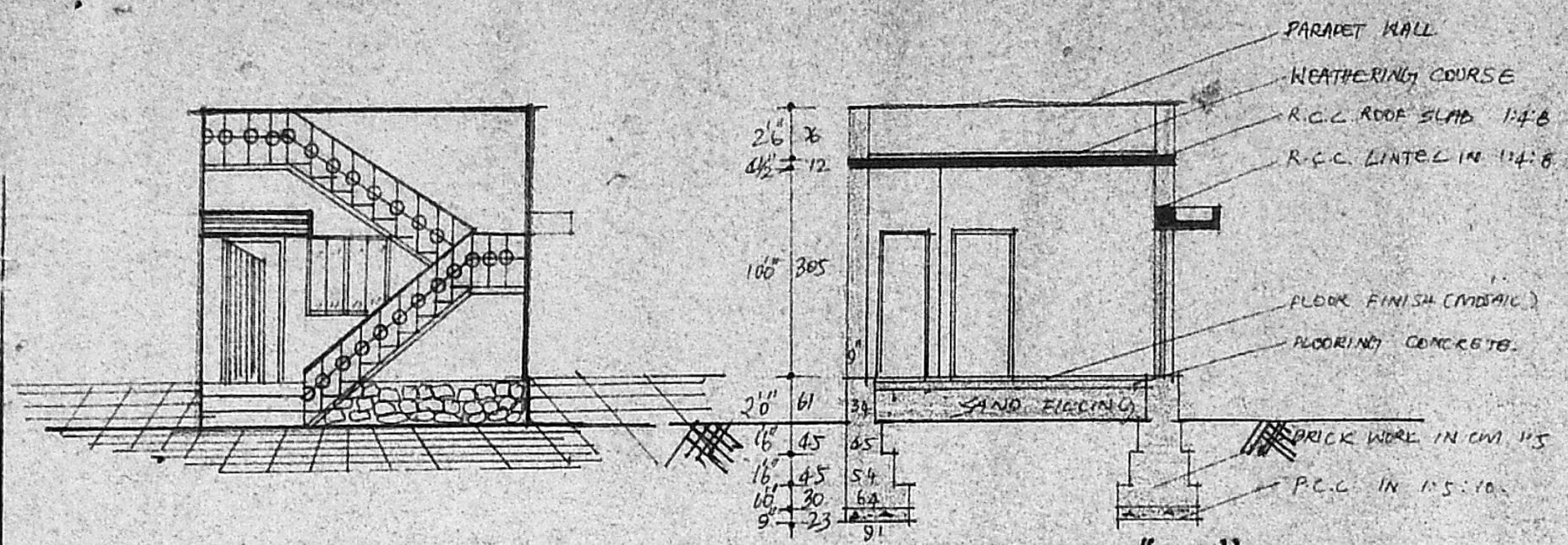

FRONT ELEVATION

SECTION ON "AA"

JOINERY DETAILS.

- D-DOOR - 33" x 66"
- D₁-DOOR - 30" x 66"
- D₂-DOOR - 26" x 66"
- W-WINDOW - 40" x 46"
- W₁-WINDOW - 30" x 36"
- V-VENTILATOR - 2'0" x 16"

STAIR CASE DETAILS.

- WIDTH = 3'0"
- RISE = 7"
- TREAD = 9"

AREA DETAILS

- SITE AREA = 1200.0 SFT - 111.48 SQ.M.
- PRO. PLINTH AREA = 565.0 " - 52.49 "
- COVERAGE = 47.09%
- F.S.I. = 0.47



COLOR INDEX

[Pattern]	PROPOSED
[Pattern]	EXISTING
[Pattern]	SITE BOUNDARY
[Pattern]	ROAD

Handwritten notes:
 A/ B 3607 (9)
 Surveyor
 3/11/52
 11/12

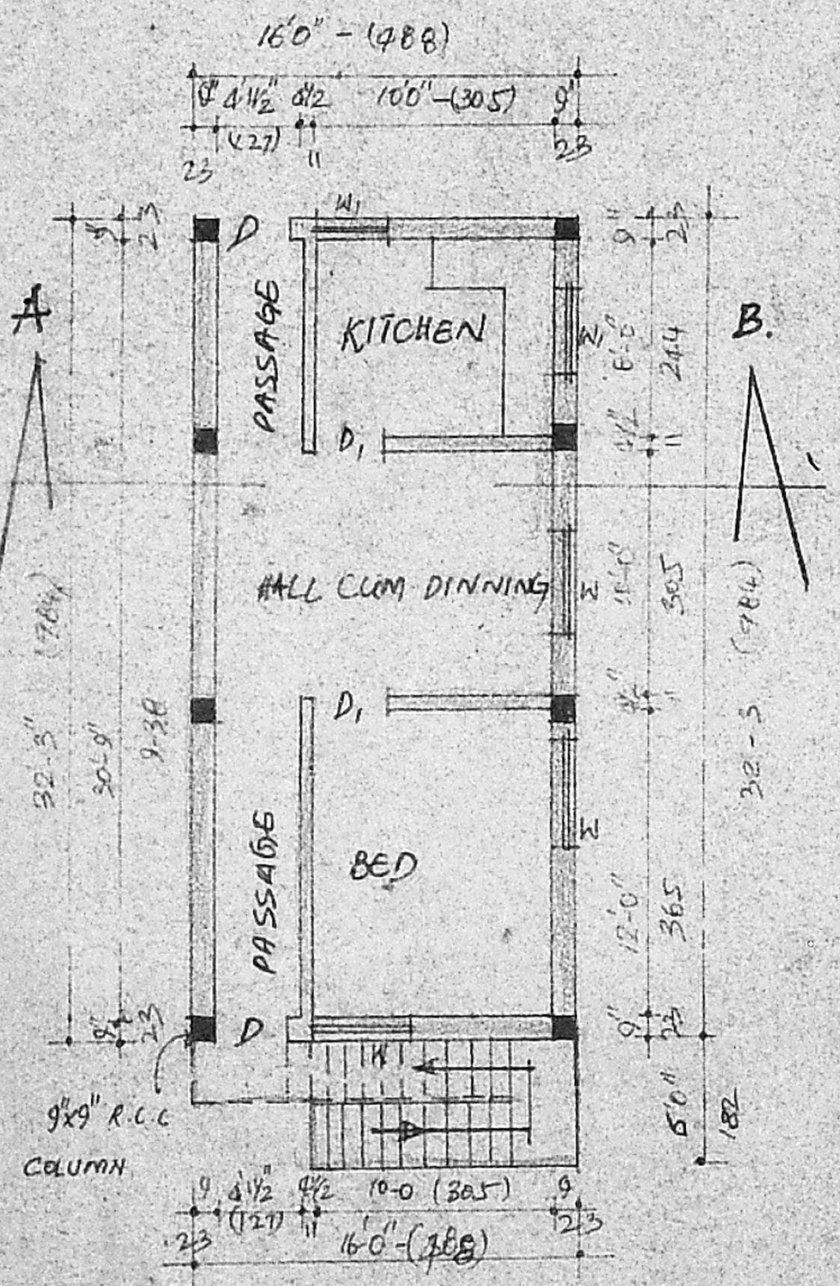

P.LAN

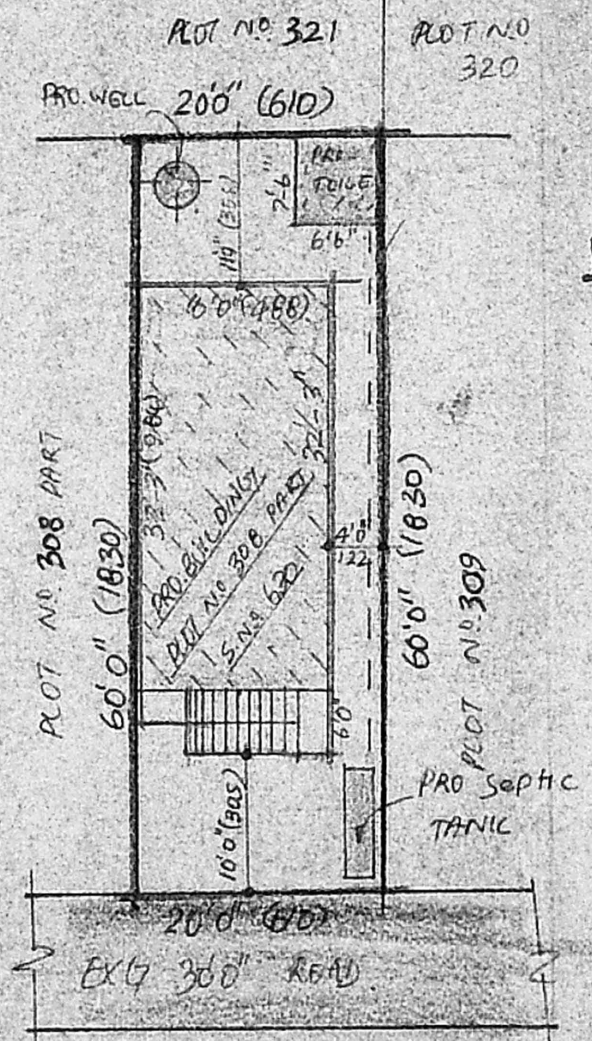

SITE PLAN

SCALE 1:200

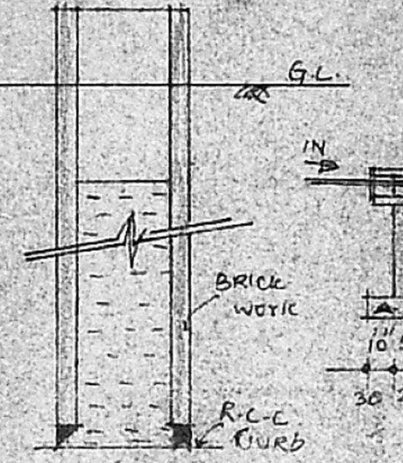

WELL DETAILS

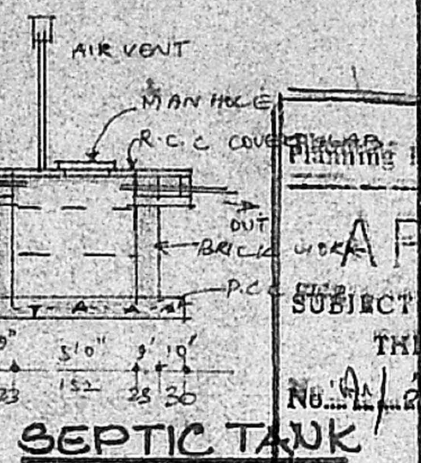

SEPTIC TANK DETAILS

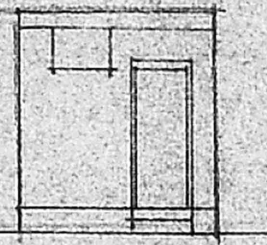

ELEVATION

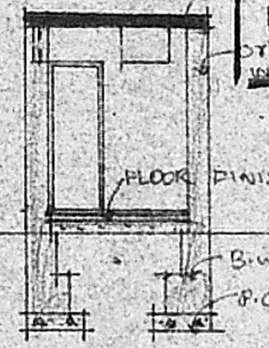

SECTION

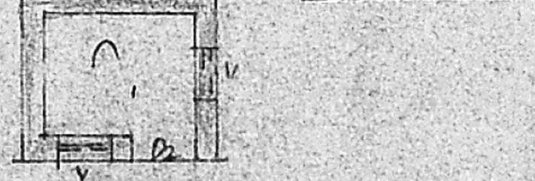

PLAN OF TOILET

APPROVED
 SUBJECT TO THE CONDITIONS IN THIS OFFICE LETTER.
 No. A/ 2360/19 Date: 15/05/52
 FOR MEMBER SECRETARY
 MADRAS METROPOLITAN
 DEVELOPMENT AUTHORITY
 MADRAS - 600008.

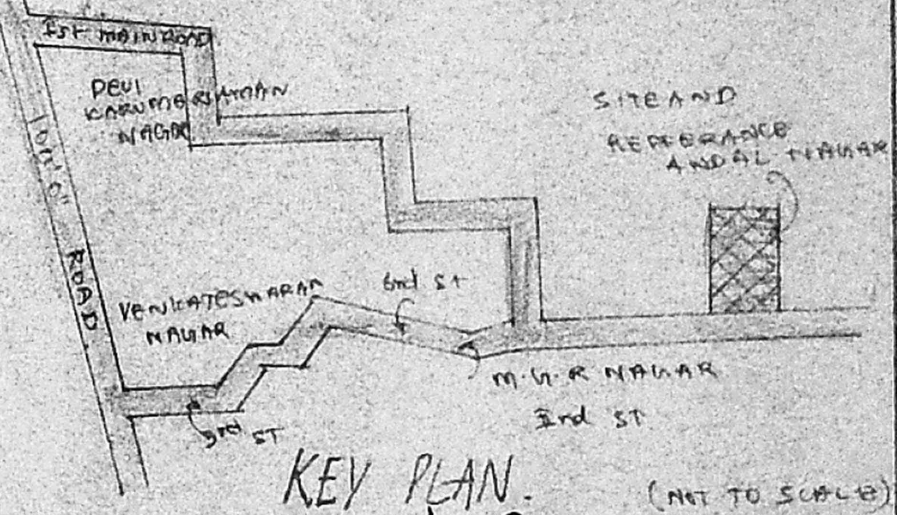

KEY PLAN.

N.V. Lakshmanan
 OWNER.

T. ROBINSON,
 Consulting Engineer &
 Civil Engineering Contractor
 Licenced Surveyor,
 Regd No 165
 Corporation of Madras.
 102, MAIN ROAD,
 VELACHERY, MADRAS 600 002.
 L. SURVEYOR.